

PROUD MARY

J.C. FOGERTY
Arranged by DAVID WELFLE

CONDUCTOR
MODERATE ROCK TEMPO

1 ALTO SAX
2 ALTO SAX
1 TENSOR SAX
2 TENSOR SAX
1 BARI SAX
2 BARI SAX
1 TRUMPETS
2 TRUMPETS
3 TRUMPETS
4 TRUMPETS

1 TRUMPETS
2 TRUMPETS
3 TRUMPETS
4 TRUMPETS
1 GUITAR
2 GUITAR
3 PIANO
4 PIANO
1 BASS
2 BASS
3 DRUMS
4 DRUMS

ALTO SAX

TENOR SAX

BARI SAX

TRUMPETS

TROMBONES

GUITAR

PIANO

BASS

DRUMS

A UNIS.

(SOPRA CLEF)

(BASS CLEF)

unis.

unis.

unis.

G13 F13

(GR. CHANTS ON FACT)

(TRUMP)

ALTO SAX

1

2

TENOR SAX

1

2

BARIT SAX

1

2

TRUMPETS

1

2

3

4

THOMBONES

1

2

3

4

GUITAR

PIANO

BASS

DRUMS

ALTO SAX

TENOR SAX

BARISAX

TRUMPETS

TROMBONES

GUITAR

PIANO

BASS

DRUMS

ALTO SAX

1 *(SOL)*

2

TENOR SAX

1

2

BARI SAX

1

2

TRUMPETS

1

2

3

4

TRUMPONES

1

2

3

4

GUITAR

1

2

3

4

PIANO

1

2

3

4

BASS

1

2

3

4

DRUMS

1

2

3

4

ALTO SAX

TENOR SAX

BARISAX

TRUMPETS

TROMBONES

GUITAR

PIANO

BASS

DRUMS

ALTO SAX

1
2

(D) (OPEN FOR SOLOS)

TENOR SAX

1
2

SOLO C/D

BARI SAX

1
2

TRUMPETS

1
2
3
4

TROMBONES

1
2
3
4

GUITAR

1
2

PIANO (M. ORGANIZ)

BASS

1
2

G#1/2

DRUMS

1
2

ALTO SAX

1
2

G13 G13

C13

G9 A9

G9 F#9

F9

G13 G13

TENOR SAX

1
2

F#9

BARI SAX

1
2
3
4

TRUMPETS

1
2
3
4

TRUMPETONES

1
2
3
4

GUITAR

G13 A13

G13

F9 G9

F9 E9

E9

A13 A13

PIANO

FX GM

BASS

DRUMS

ALTO SAX

BARI SAX

ENOR SAX

TRUMPETS

TROMBONES

GUITAR

PIANO

BASS

DRUMS

This is a handwritten musical score for a jazz ensemble. The score is organized into systems for different instruments. The top system includes Alto Sax (1, 2), Bari Sax, and Enor Sax. The second system includes Trumpets (1, 2, 3, 4) and Trombones (1, 2, 3, 4). The third system includes Guitar and Piano. The bottom system includes Bass and Drums. The notation is primarily rhythmic, with many notes beamed together and some melodic lines. There are handwritten annotations such as 'C13', 'Db13', 'G13', 'A13', and 'Col.' throughout the score. A circled 'D1' is written on the right side of the page. The score is written on a grid of staves.

ALTO SAX

TENOR SAX

BARIT SAX

Handwritten musical score for Alto, Tenor, and Baritone Saxophones. The Alto Sax part (1) has notes G13, A13, and B13. The Tenor Sax part (2) has notes G9, A9, and B9. The Baritone Sax part (3) has notes G13, A13, and B13. Dynamics include p, mp, and f. There are also some handwritten annotations like 'pump' and 'pump'.

TRUMPETS

THROMBONES

Handwritten musical score for Trombones 1, 2, 3, and 4. The parts are mostly empty, with some handwritten notes and dynamics like p and mp.

GUITAR

Handwritten musical score for Guitar. The part is mostly empty, with some handwritten notes and dynamics like p and mp.

PIANO

Handwritten musical score for Piano. The part is mostly empty, with some handwritten notes and dynamics like p and mp.

BASS

Handwritten musical score for Bass. The part is mostly empty, with some handwritten notes and dynamics like p and mp.

DRUMS

Handwritten musical score for Drums. The part is mostly empty, with some handwritten notes and dynamics like p and mp.

ALTO SAX

1 *(REPEAT FOR SOLS)*

2

1 C13 F#13 C13 G13 Bb13 (BREAK)

2

TENOR SAX

1

2

1 C13 F#13 C13 G13 Bb13 (BREAK)

2

BARI SAX

1

2

1 C13 F#13 C13 G13 Bb13 (BREAK)

2

TRUMPETS

1

2

3

4

THROMBONES

1

2

3

4

GUITAR

1 Gb13 Cb13 Gb13 Ab13

2

3

4

PIANO

1 Ab13

2

3

4

BASS

1 Ab13

2

3

4

DRUMS

1

2

3

4

ALTO SAX

TENOR SAX

BARISAX

TRUMPETS

THROMBONES

GUITAR

PIANO

BASS

DRUMS

ALTO SAX

TENOR SAX

BARIT SAX

TRUMPETS

TROMBONES

GUITAR

PIANO

BASS

DRUMS

ALTO SAX

TENOR SAX

BARO SAX

TRUMPETS

THROMBONES

GUITAR

PIANO

BASS

DRUMS

ALTO SAX

TENOR SAX

BARI SAX

TRUMPETS

TROMBONES

GUITAR

PIANO

BASS

DRUMS

PROUD MARY

1st Eb ALTO SAXOPHONE

(MODERATE ROCK TEMPO)

J.C. FOGERTY
Arranged by DAVE WOLPE

Musical score for 1st Eb ALTO SAXOPHONE, featuring dynamics (f, mf, ff), articulation (accents, slurs), and performance instructions (UNIS., SOLO).

1ST ALTO SAX.

"PROUD MARY"

- 2 - (SOLO)

(OPEN FOR SOLOS)

(REPEAT FOR SOLOS)

1ST ALTO SAX.

"PROUD MARY"

PROUD MARY

2nd Eb ALTO SAXOPHONE

(MODERATE ROCK TEMPO)

J.C. FOGERTY
Arranged by DAVE WOLPE

2ND ALTO SAX.

"PROUD MARY"

-2- (SOLO)

(OPEN FOR SOLOS)

15

(D1)

8 (REPEAT FOR SOLOS)

(E)

2ND ALTO SAX.

"PROUD MARY"

PROUD MARY

1st Bb TENOR SAXOPHONE

(MODERATE ROCK TEMPO)

J.C. FOGERTY
Arranged by DAVE WOLPE

1ST TENOR SAX.

- 2 -

"PROUD MARY"

2

(SOLO)

(3RD TRB.)

(C)

(D) (OPEN FOR SOLOS)

(SOLO C13)

C13

C13 Bb13

C13 G9 Ab9 G9 F#9 F9 Bb13 B13 C13 Db13

C13 B13 Bb13 C13 (D1) C13

C13 C13 Bb13 C13

G9 Ab9 G9 F#9 F9 Bb13 B13 C13 Db13 C13 B13

1ST TENOR SAX.

"PROUD MARY"

Bb13 (BREAK)

- 3 -
(E)

(REPEAT FOR SOLOS)

(F) (SOLO)

mf *fp*

(SOLO)

(G)

(DRS.)

PROUD MARY

2nd Bb TENOR SAXOPHONE

(MODERATE ROCK TEMPO)

J.C. FOGERTY
Arranged by DAVE WOLPE

2ND TENOR SAX.

"PROUD MARY"

15

2ND TENOR SAX.

- 3 -

"PROUD MARY"

PROUD MARY

E♭ BARITONE SAXOPHONE

(MODERATE ROCK TEMPO)

J.C. FOGERTY
Arranged by DAVE WOLPE

BAR. SAX.

- 2 -

"PROUD MARY"

2 (SOLO)

4TH TRG. *fp*

(C)

(D) (OPEN FOR SOLOS)

15

(D1)

8 (REPEAT FOR SOLOS)

(E)

(F) (SOLO)

BAR. SAX.

- 3 -

"PROUD MARY"

PROUD MARY

1st Bb TRUMPET

(MODERATE ROCK TEMPO)

J.C. FOGERTY
Arranged by DAVE WOLPE

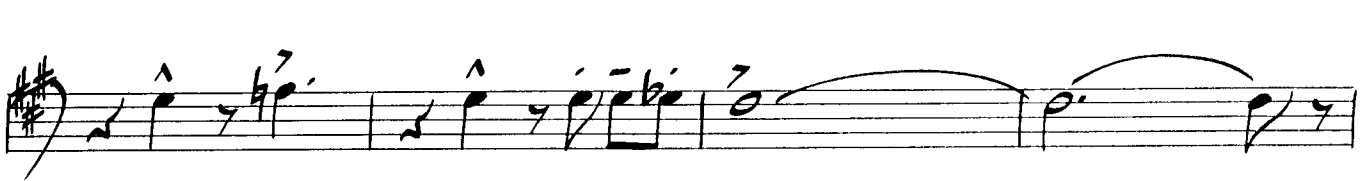
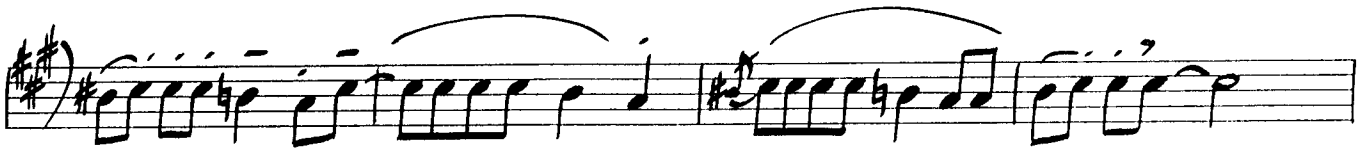
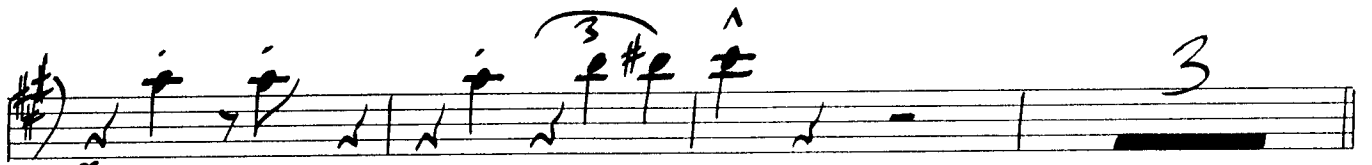
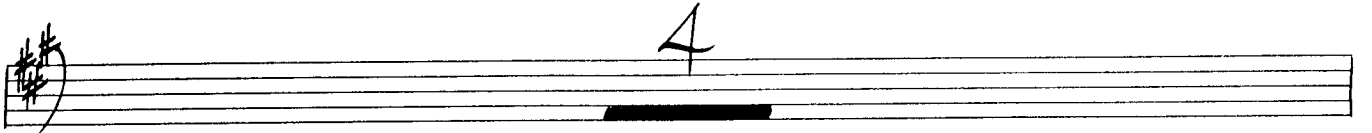
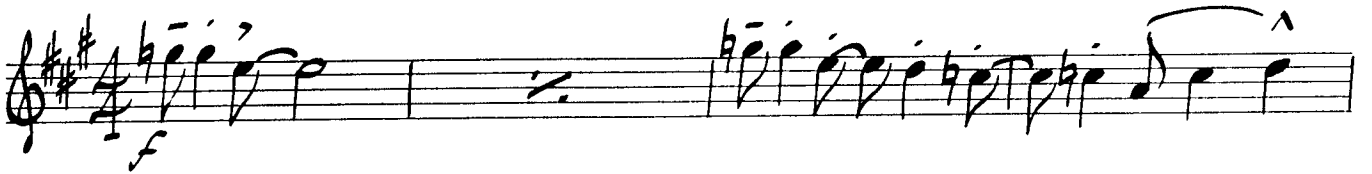

1ST TRPT.

- 2 -

"PROUD MARY"

1ST TRPT.

"PROUD MARY"

PROUD MARY

2nd Bb TRUMPET

J.C. FOGERTY
Arranged by DAVE WOLPE

(MODERATE ROCK TEMPO)

2ND TRPT.

- 2 -

"PROUD MARY"

2ND TRPT.

- 3 -

"PROUD MARY"

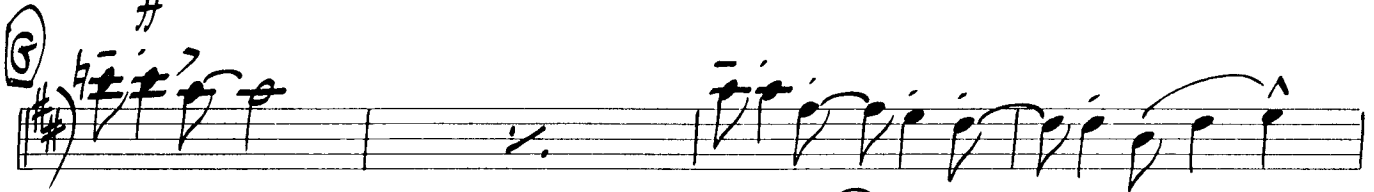
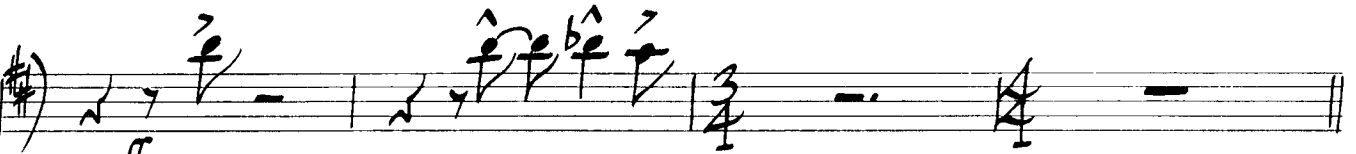
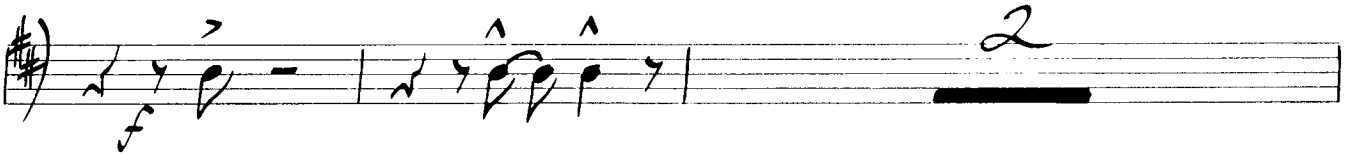
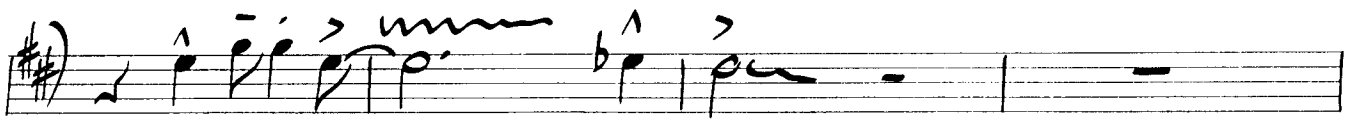

PROUD MARY

3rd Bb TRUMPET

J.C. FOGERTY

Arranged by DAVE WOLPE

(MODERATE ROCK TEMPO)

3RD TRPT.

- 2 -

"PROUD MARY"

3RD TRPT.

-3-

"PROUD MARY"

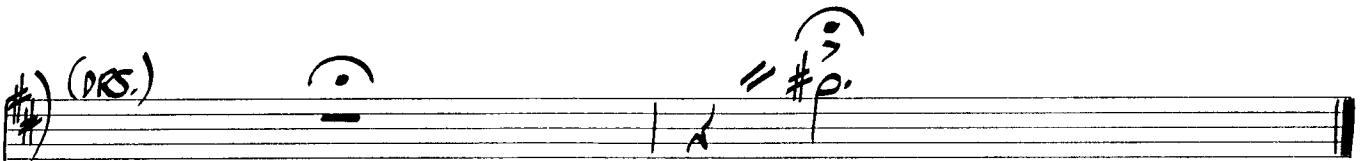
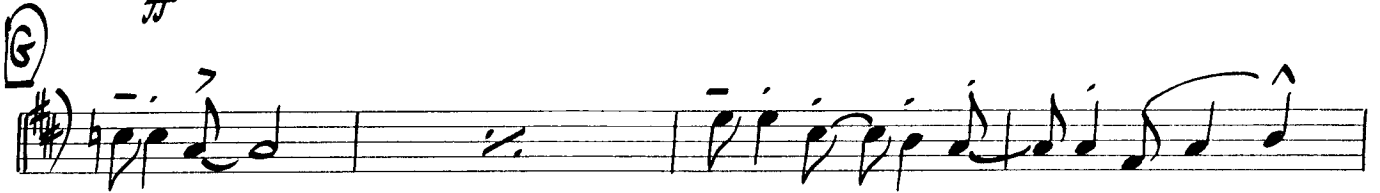
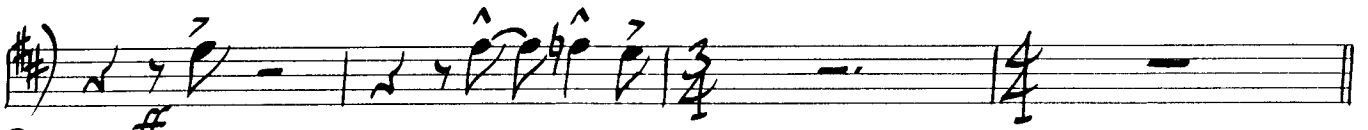

PROUD MARY

4th Bb TRUMPET

(MODERATE ROCK TEMPO)

J.C. FOGERTY
Arranged by DAVE WOLPE

4TH TRPT.

- 2 -

"PROUD MARY"

15

UNIS.

4TH TRDT.

- 3 -

"PROUD MARY"

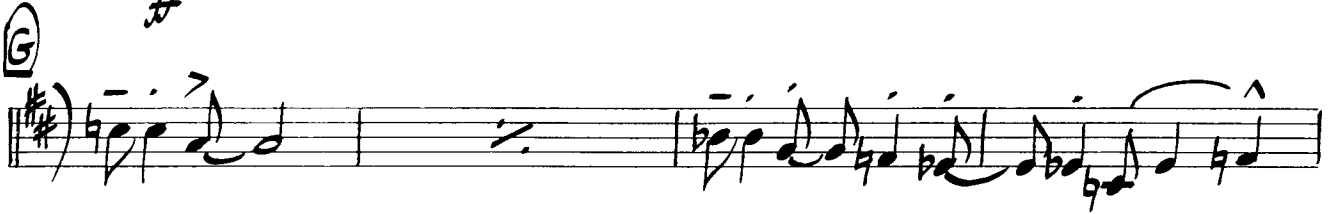
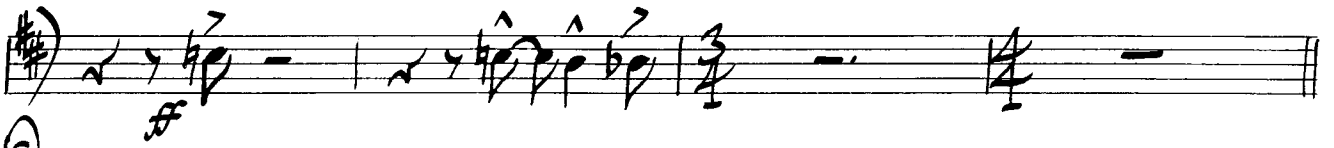
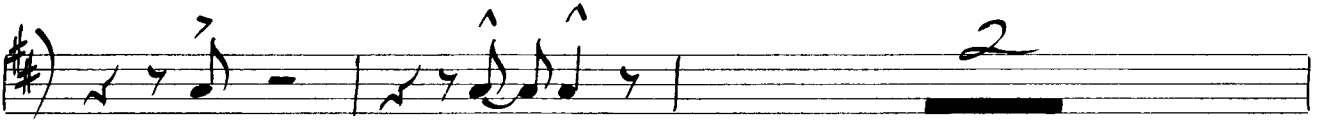
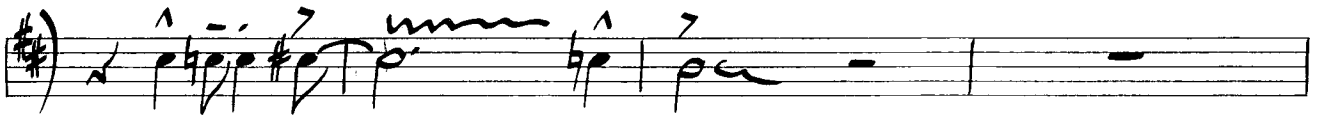

PROUD MARY

1st TROMBONE

(MODERATE ROCK TEMPO)

J.C. FOGERTY
Arranged by DAVE WOLPE

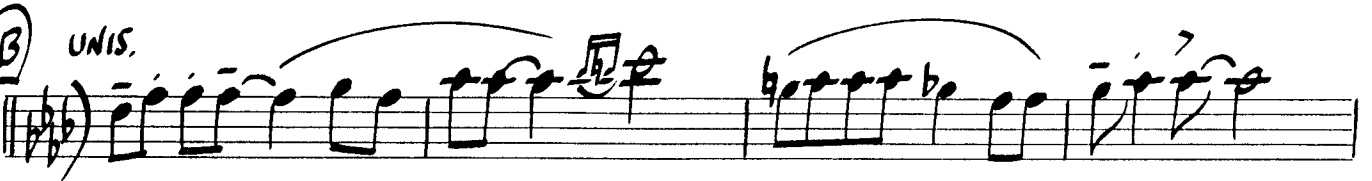
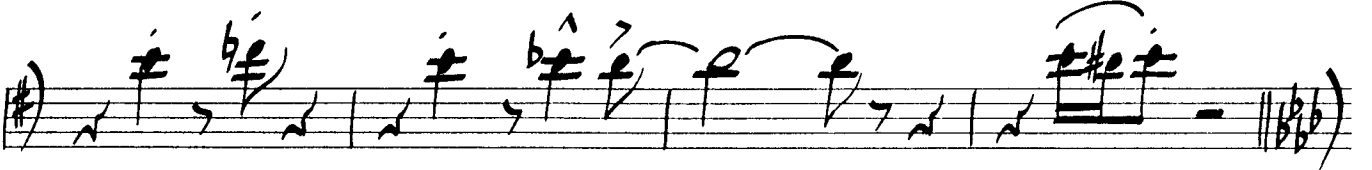
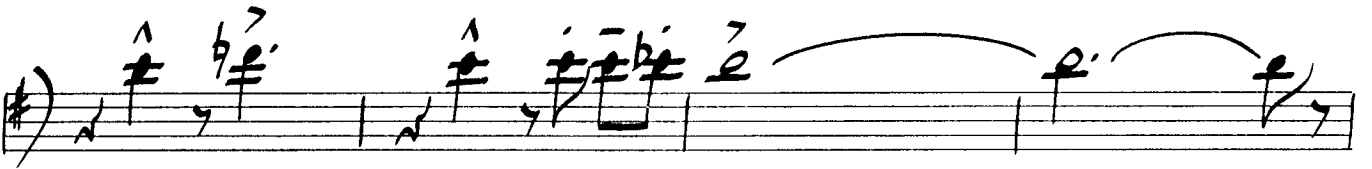
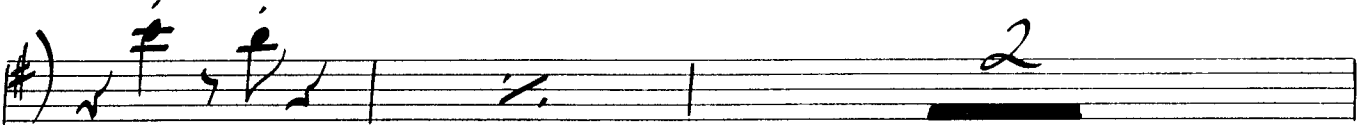

1ST TRB.

"PROUD MARY"

2

(2ND TEN. CUE) 2

mf

f

(C)

(D) (OPEN FOR SOLOS)

15

(D1)

f

8 (REPEAT FOR SOLOS)

"PROUD MARY"

1ST TRB. (F) (SOLI) -3-

UNIS. 2

(G) \sharp

(D.S.)

PROUD MARY

2nd TROMBONE

(MODERATE ROCK TEMPO)

J.C. FOGERTY
Arranged by DAVE WOLPE

2ND TRB.

- 2 -

"PROUD MARY"

3

mf *fp*

©

fp

OPEN FOR SOLOS

D

15

D1

fp

8 (REPEAT FOR SOLOS)

E

2ND TRB.

'PROUD MARY'

⑥

⑦

(DRS.)

PROUD MARY

3rd TROMBONE

(MODERATE ROCK TEMPO)

J.C. FOGERTY
Arranged by DAVE WOLPE

- Staff 6: Continues the melodic line with accents (^) and slurs.

3RD TRB.

"PROUD MARY"

- 3 -

(F) *(SOLO)*

WIS.

(G)

(DRS.)

PROUD MARY

BASS TROMBONE

(MODERATE ROCK TEMPO)

J.C. FOGERTY
Arranged by DAVE WOLPE

BASS TRG.

- 2 -

"PROUD MARY"

3

mf *fp*

(C)

OPEN FOR SOLOS

15

(D1)

fp

8 (REPEAT FOR SOLOS) (E)

BASS TRB.

"PROUD MARY"

- 3 -

(F) *SOLI*

(G)

(DRS.)

PROUD MARY

PIANO

(MODERATE ROCK TEMPO)

J.C. FOGERTY
Arranged by DAVE WOLPE

PIANO

- 2 -

"PROUD MARY"

PIANO

"PROUD MARY"

- 3 -

AB13 A13 AB13 G13 Gb13

f

(BASS)

PLAY! >

GL135

F13 F#13 G13 AB13 A13

OPEN FOR SOLOS

Bb13

+8va

Bb13

Bb13 Ab13 Bb13 Ab13

Bb13

F9 Gb9 F9 E9 Eb9

Eb9 Ab13 A13 Bb13 Cb13

Bb13 A13

PIANO

- 4 -

"PROUD MARY"

AB13 BB13 (D1) BB13

BB13 AB13 BB13 F9 Gb9 F9 E9

Eb9 AB13 A13 BB13 Cb13 BB13 A13 AB13 (REPEAT FOR SOLOS)

BB13 G13 F13 Eb13 Eb13 G13 BB13 B13

C13 C13 (F) C13 Cb13

(BASS)

PIANO

- 5 -

"PROUD MARY"

Chords: $Bb13$, $B13$, $C13$, $Bb13$, $C13$

Chords: $G13$, $Ab13$, $G13$, $Gb9$, $F9$, $F9$

Chords: $C13$, $Bb13$, $C13$

Dynamic: *mf*

Chords: $C13$, $C13$, $Cb13(b9)$, $Bb13$, $G13$

Chords: $Bb13$, $G13$, $F13$, $Eb13$, $Eb13$, $C13$, $Eb13$, $F13$, (DRS) , $C13(+11)$

PROUD MARY

BASS

(MODERATE ROCK TEMPO)

J.C. FOGERTY
Arranged by DAVE WOLPE

Handwritten bass line for "Proud Mary" in B-flat major. The piece is in 4/4 time. The notation includes various chords and musical markings:

- Line 1: Chords $A\flat 13$, $G\flat 13$, $A\flat 13$. Musical notation includes a quarter note $B\flat$ with an accent (^), a half rest, and a quarter note $F\flat$ with a bar line.
- Line 2: Musical notation with accents (^) and a triplet of eighth notes.
- Line 3: Musical notation with accents (^) and a fp marking.
- Line 4: Musical notation with a circled C marking and accents (^).
- Line 5: Musical notation with a circled D marking, a box labeled "OPEN FOR SOLOS", and a $B\flat 13$ chord.
- Line 6: Musical notation with $B\flat 13$ and $A\flat 13$ chords.
- Line 7: Musical notation with chords $B\flat 13$, F^9 , $G\flat 9$, F^9 , E^9 , $E\flat 9$, $A\flat 13$, and $A 13$.
- Line 8: Musical notation with chords $B\flat 13$, $C\flat 13$, $B\flat 13$, $A 13$, $A\flat 13$, and $B\flat 13$.
- Line 9: Musical notation with a circled $D 1$ marking and chords $B\flat 13$, $B\flat 13$, $A\flat 13$.
- Line 10: Musical notation with chords $B\flat 13$, $A\flat 13$, $B\flat 13$, F^9 , $G\flat 9$, F^9 , and E^9 .

BASS

"PROUD MARY"

Chord progression: Eb9, Ab13, A13, Bb13, Cb13, Bb13, A13, Ab13

3

(REPEAT FOR SOLOS)

Chord progression: F, C13, Cb13, Bb13

Chord progression: B13, C13, Bb13, C13

Chord progression: G

(DRS.)

PROUD MARY

DRUMS

(MODERATE ROCK TEMPO)

J.C. FOGERTY
Arranged by DAVE WOLPE

DRUMS

"PROUD MARY"

DRUMS

"PROUD MARY"

PROUD MARY

GUITAR

(MODERATE ROCK TEMPO)

J.C. FOGERTY
Arranged by DAVE WOLPE

GUITAR

"PROUD MARY"

GUITAR

"PROUD MARY"

